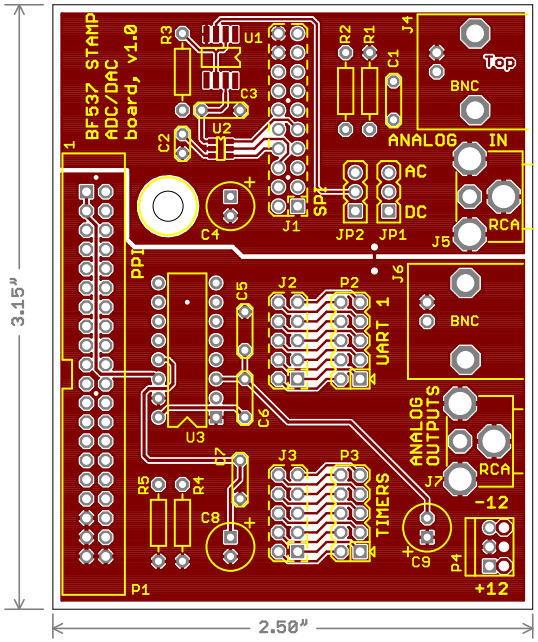
BF537 STAMP
ADC/DAC
board, v1.0
R3
U1
C3
U2
C2
J1
C1
R2
R1
J4
Top
BNC
ANALOG IN
AC
DC
SP1
JP2
JP1
J5
RCA
PP1
C5
J2
P2
J6
BNC
UART 1
C6
U3
ANALOG
OUTPUTS
J7
RCA
-12
R5
R4
C7
J3
P3
TIMERS
C8
C9
P4
+12
P1
3.15"
2.50"